

PLAN SHOWING THE PROPOSED CONSTRUCTION OF DWELLING HOUSE AT PLOT NO. 2 IN S.NO: 208/1&2 OF MADIPAKKAM VILLAGE, SAIDAPET TALUK, CHINGLEPUT DISTRICT

SCALE 1 INCH = 80' (1:100)
DIMENSIONS IN BRACKET ARE IN C.M

SCHEDULE OF JOINERIES

D1	T.W. DOOR	36' x 66' (108 x 198)
D2	C.W. "	30' x 66' (91 x 198)
D3	C.W. "	26' x 66' (76 x 198)
W1	C.W. WINDOW	40' x 40' (122 x 122)
W2	"	30' x 40' (91 x 122)
V	VENTILATOR	30' x 20' (91 x 61)
CB	COPBOARD	
S	SINK	

COLOUR INDEX
PROPOSALS SHOWN IN _____
ROADS SHOWN IN _____

AREA STATEMENT
PLOT AREA : 2230 SQFT (207 M²)
PLINTH AREA : 535 " (49.70 ")

STAIR CASE DETAILS
RISE : 0'7" (17)
TREAD : 0'10" (25)
WIDTH : 3'0" (91)

OWNER - V. Surajakala

R. Ravindar
LICENSED SURVEYOR.
Ayyalur Municipality.
Plot No: 2, Ponniamman Koil St,
MADIPAKKAM MADRAS 91.

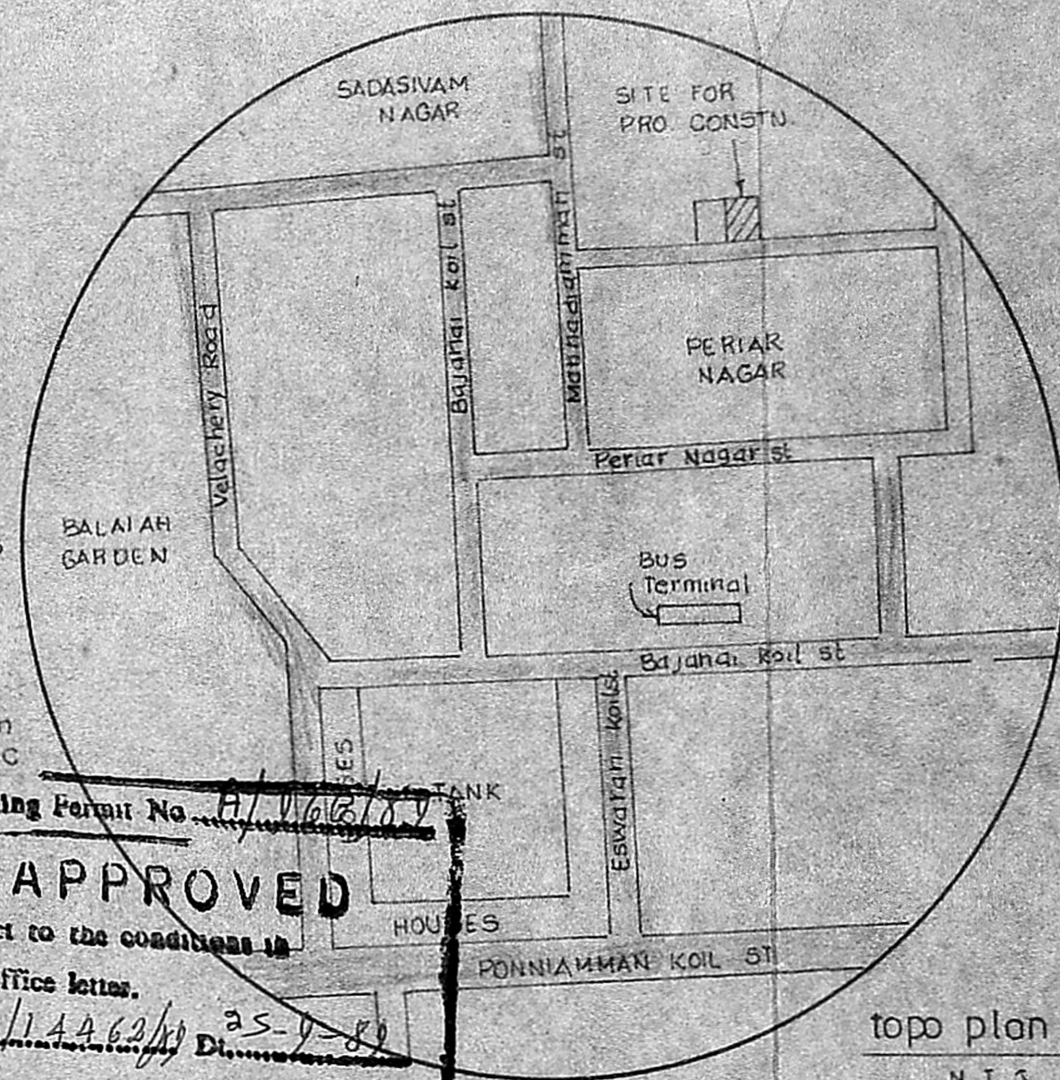

Planning Permit No. A/14463/25-9-89
APPROVED
Subject to the conditions in this office letter.
No. A/14463/25-9-89
o/c G. Vidya Lakshmi
25.9.89
**FOR MEMBER SECRETARY
MADRAS METROPOLITAN
DEVELOPMENT AUTHORITY**

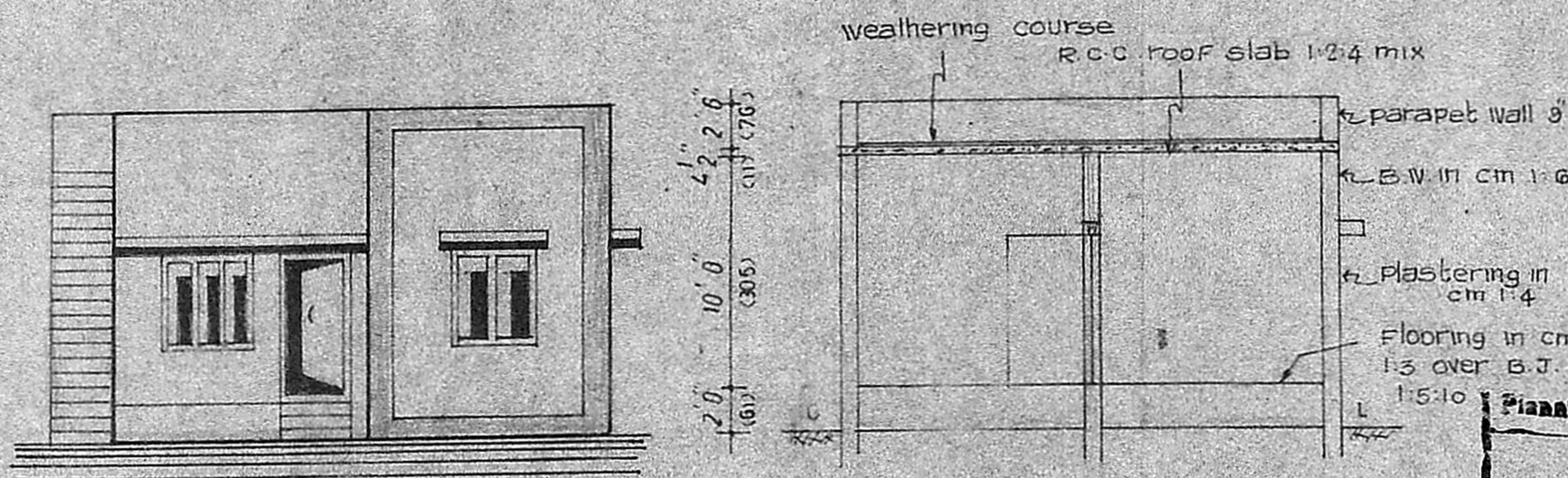

elevation

section on ab

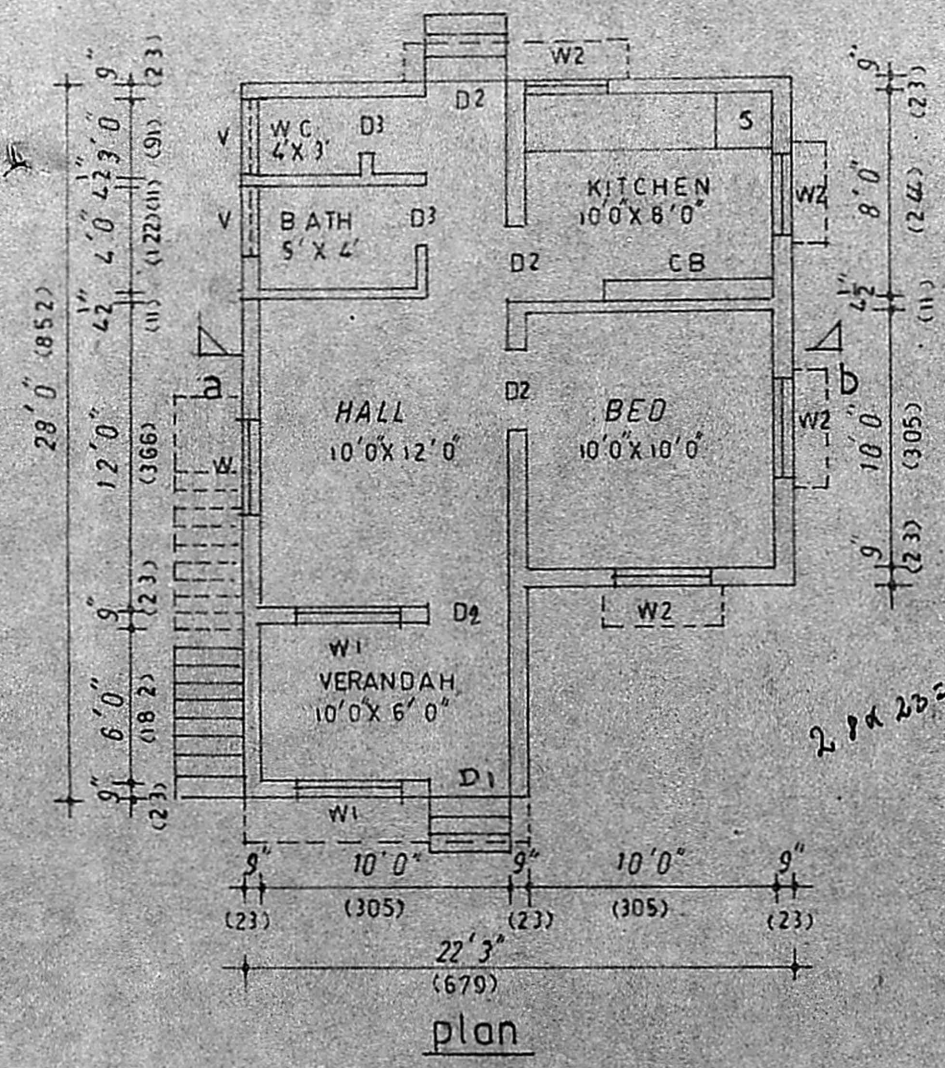

plan

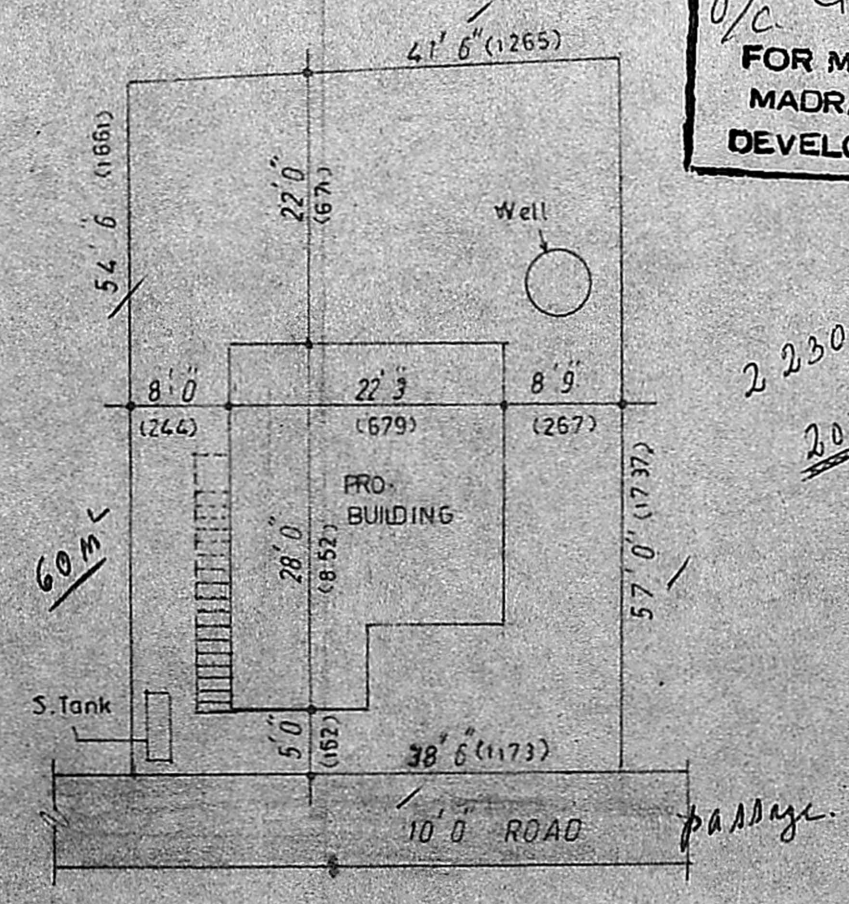

site plan

1 INCH = 16 FEET (1:200)

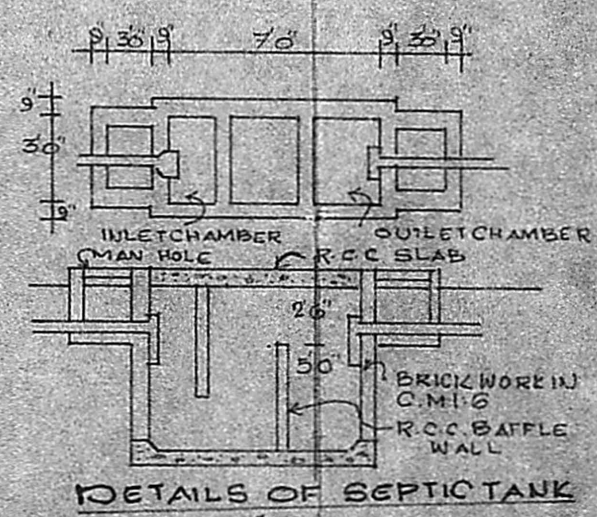

DETAILS OF SEPTIC TANK

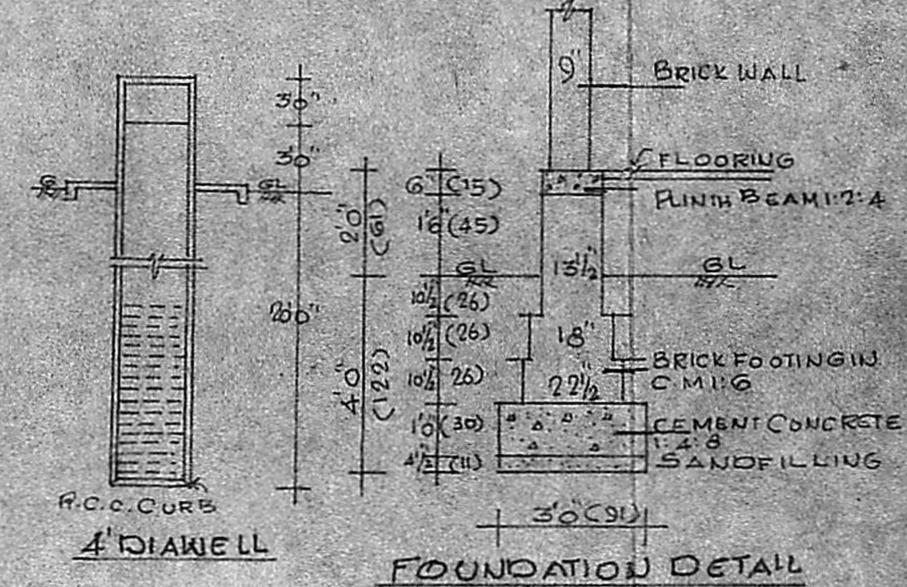

FOUNDATION DETAIL